

Planning Permit No. A/276/90

**APPROVED**

SUBJECT TO THE CONDITIONS IN THIS OFFICE LETTER  
NO. A/32228/89 DATED 15/03/90

FOR MEMBERS OF THE TOWN PLANNING AUTHORITY  
MADRAS METROPOLITAN DEVELOPMENT AUTHORITY  
NO. 3, MADRAS 600 075

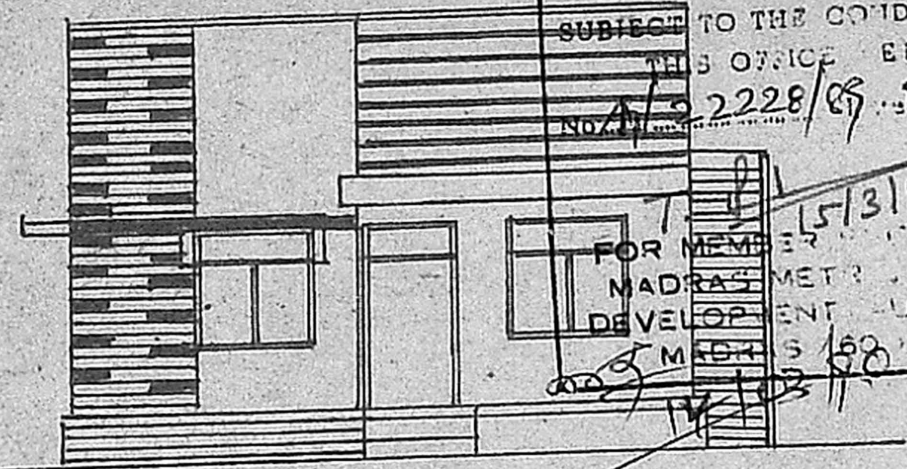

FRONT ELEVATION

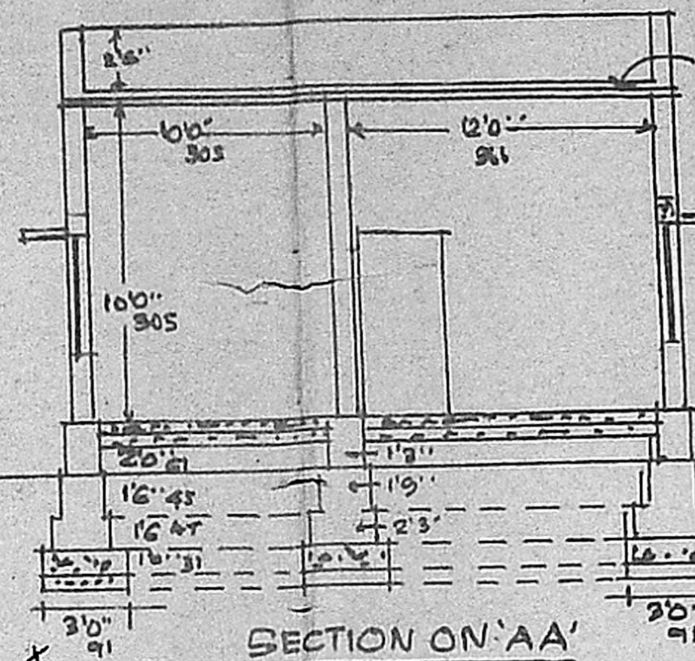

SECTION ON 'AA'

PARAPET WALL  
R.C.C. 1:2:4 ROOF SLAB 4 1/2" THK WITH WEATHERING COURSE  
BRICK WORK INC. M:1:6  
PLASTERING IN C.M:1:5  
R.C.C. SUNSHADE  
FLOORING WITH BRICK JELLY CONCRETE TOP FINISHED WITH IN.C.M 1:4  
G.L.  
1 1/2" / 1 1/2"  
R.C.C. 1:4:8  
SAND FILLING 6" THK

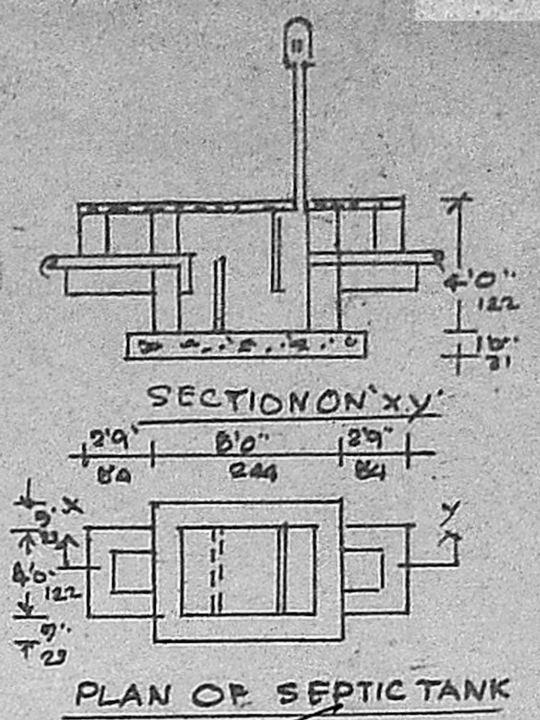

SECTION ON 'XY'  
PLAN OF SEPTIC TANK

Scouting Plan  
A1/2228/89  
27/11/89

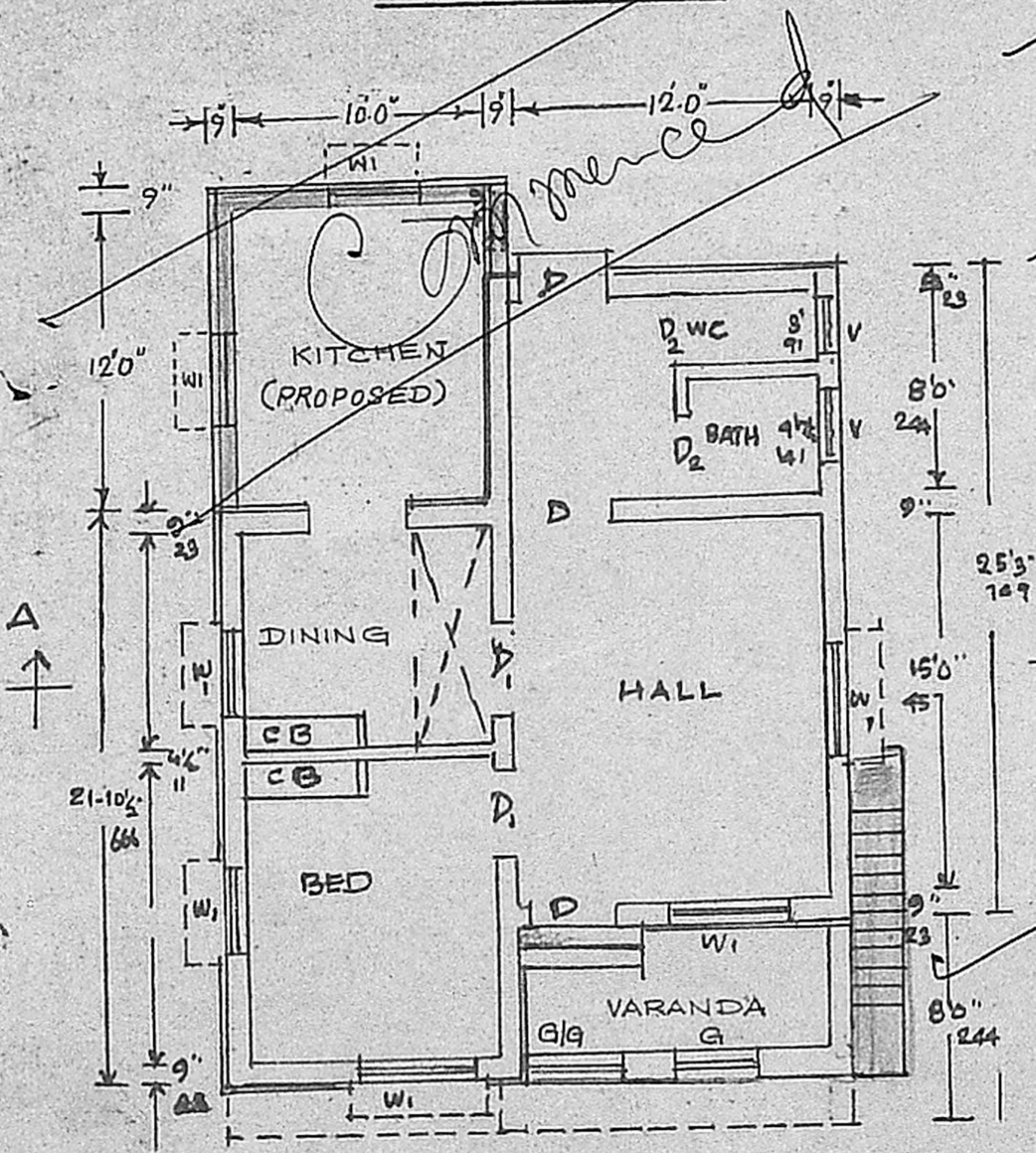

PLAN

Area  
B 1/8 area  
146.62 +  
37.50  
184.12  
C 18.002

REFERENCE

D	DOOR OF SIZE	3'3" x 6'6"	98 x 198
D <sub>1</sub>	DOOR OF SIZE	3'0" x 6'6"	91 x 198
D <sub>2</sub>	DOOR OF SIZE	2'3" x 6'6"	76 x 198
W	WINDOW OF SIZE	3'0" x 4'6"	91 x 138
W <sub>1</sub>	WINDOW OF SIZE	4'6" x 4'6"	138 x 138
V	VENTILATOR	2'6" x 1'6"	76 x 45

PLINTH AREA: 669 SQFT (EXISTING)  
PROPOSED: 137 SQFT.

PROPOSED  
Commenced

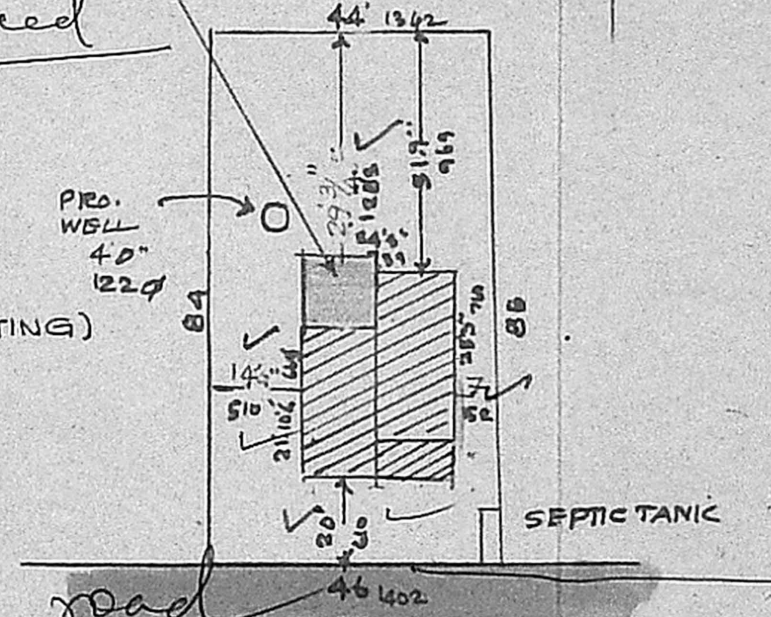

SITE PLAN SCALE 1" = 33 FT  
1:400

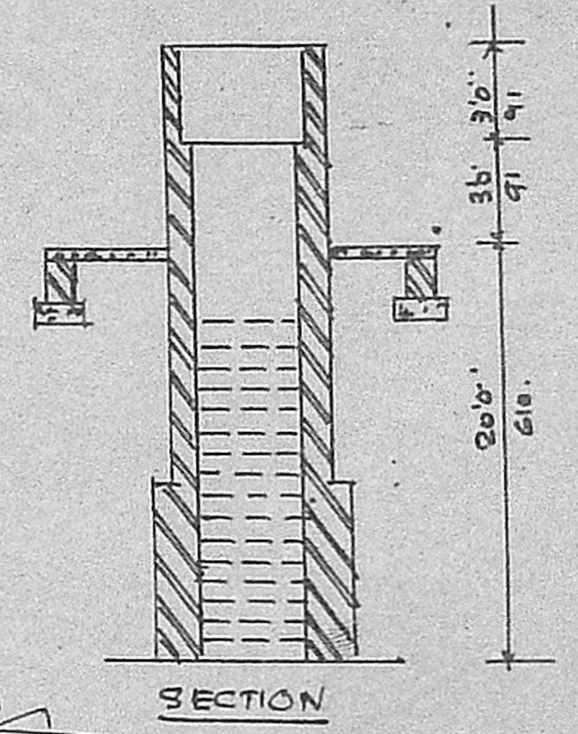

SECTION

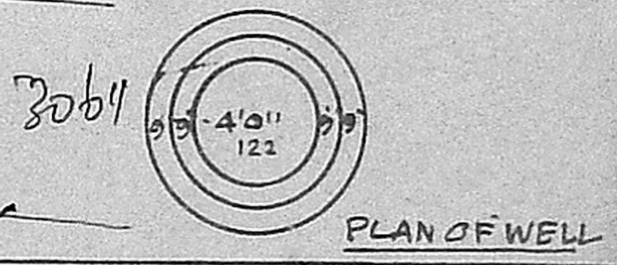

PLAN OF WELL

Anantharaman

to listel well

*[Signature]*

SIGNATURE OF OWNER

V. D. RAJAGOPALAN, L.C.B.,  
LICENSED SURVEYOR  
TAMBARAM MUNICIPALITY,  
PAMMAL MAIN ROAD,  
PAMMAL, MADRAS-600 075  
LICENSED SURVEYOR

PLAN SHOWING PROPOSED ADDITION TO THE EXISTING BUILDING OF RESIDENTIAL IN PLOT NO. 3 S. NO. 132/1

VOC NAGAR, PAMMAL.

SAIDAPET TALUK CHINGLEPUT DT.

SCALE 1" = 8 FEET

OR 1:100

NAME OF OWNER S. R. RAJARAMAN